

Plastic Cards

Card Holders



form
PLUS

Printing Broker



We offer cardholders that can be personalized to match the design of your cards. Cardholders may include additional information to that shown on the card, such as a summary price list.

The low-cost cardholders are made of 10pt cardboard.

Production time: 5-7 working days

Model A

Closed Size: 3.625" x 2.6772"



Front (closed)



Back (closed)

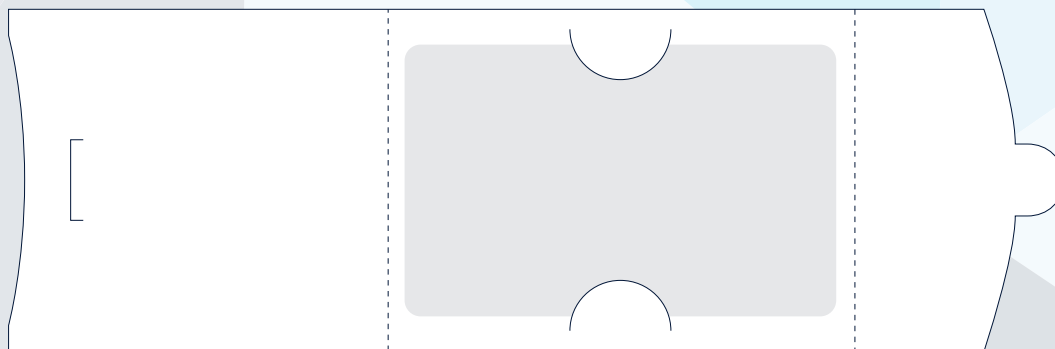

Opened Size: 8.25" x 2.6772"

Low-Cost Cardholders

Model B

Closed Size: 3.625" x 2.4375"



Front (closed)



Back (closed)



Opened Size: 8.25" x 4.7937"

Model C

Closed Size: 4.25" x 3"



Front (closed)



Back (closed)

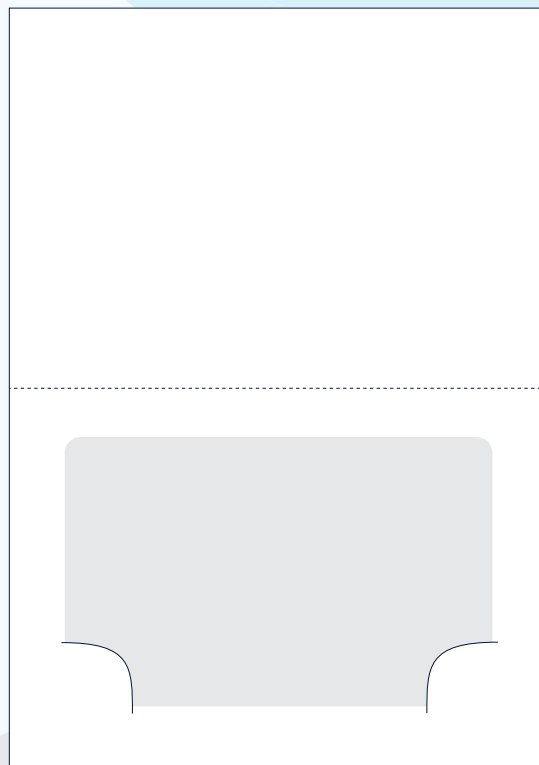

Opened Size: 4.25" x 6"

High-End Card Holders

We offer cardholders that can be personalized to match the design of your cards. Cardholders may include additional information to that shown on the card, such as a summary price list.

Several sizes, styles and finishes are available.

Production delay: 10 business days

Arced

Closed Size: 3.75" x 2.375"



Front (closed)



Back (closed)

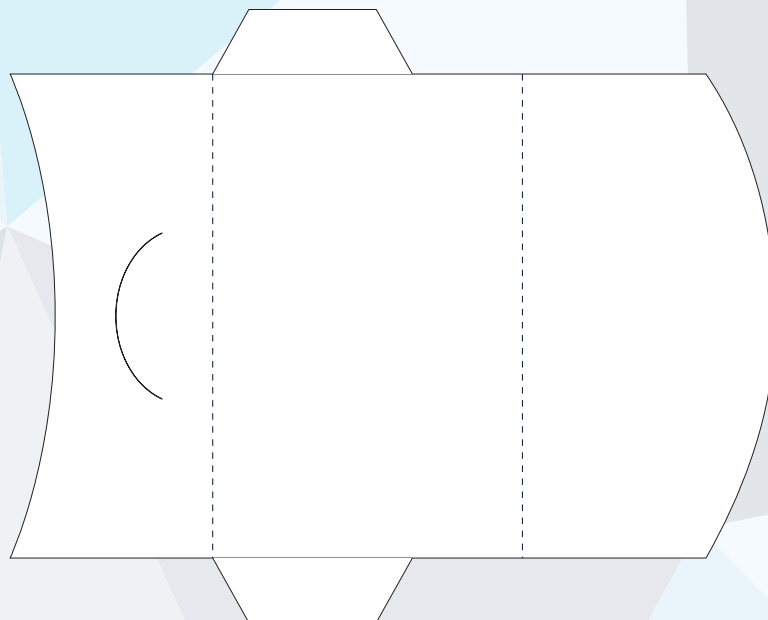

Opened Size: 5.925" x 4.75"

Angular Slits

Closed Size: 4.5" x 3.5"



Front (closed)



Back (closed)

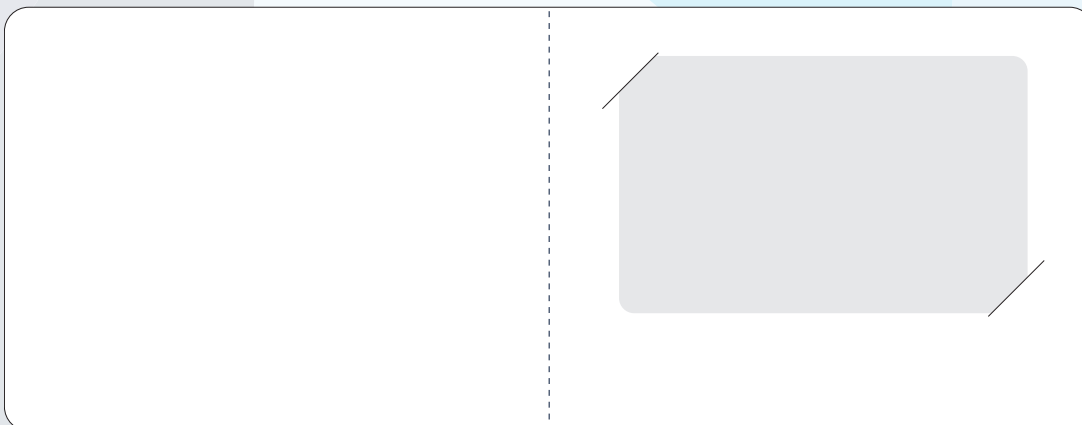

Opened Size: 9" x 3.5"

High-End Card Holders

High-End Card Holders

Hugging Slits

Closed Size: 5.25" x 3.5"

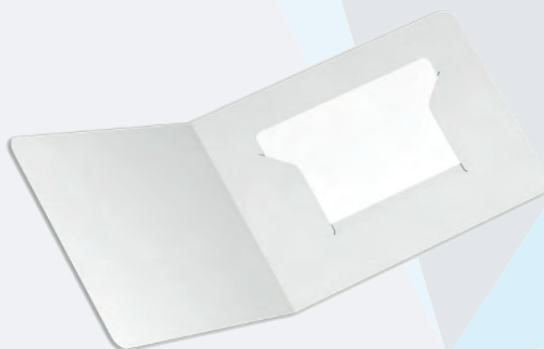

Front (closed)



Back (closed)

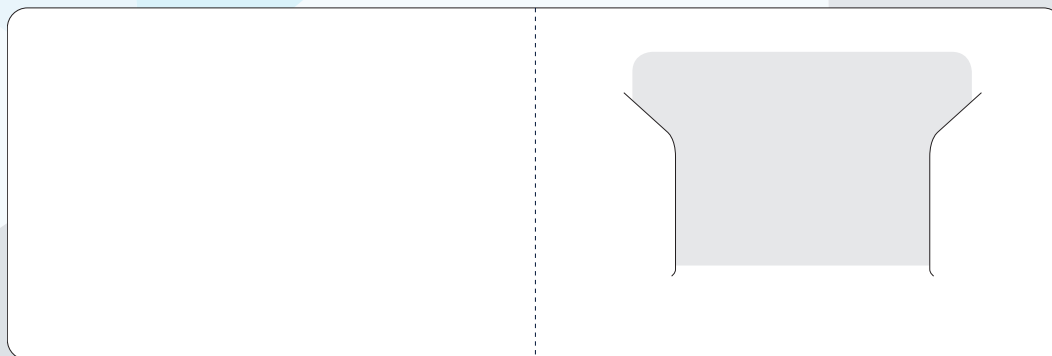

Opened Size: 10" x 3.5"

Mini-box

Closed Size: 3.65" x 2.3"



Front (closed)



Back (closed)

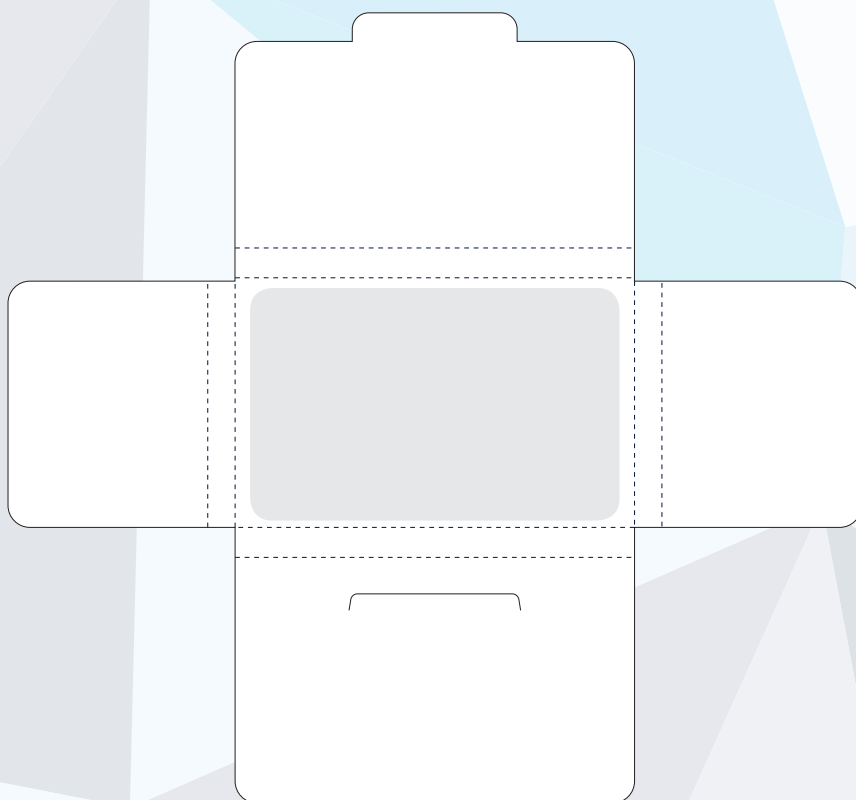

Opened Size: 7.8" x 7.22"

High-End Card Holders

High-End Card Holders

Half Fold Pouch

Closed Size: 4.7" x 3.25"

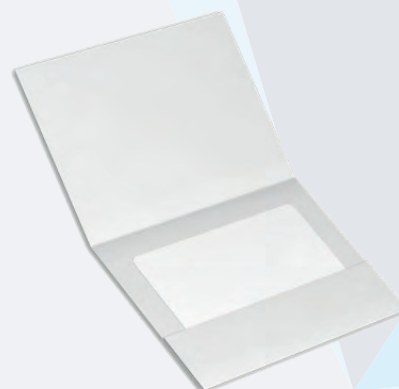

Front (closed)



Back (closed)

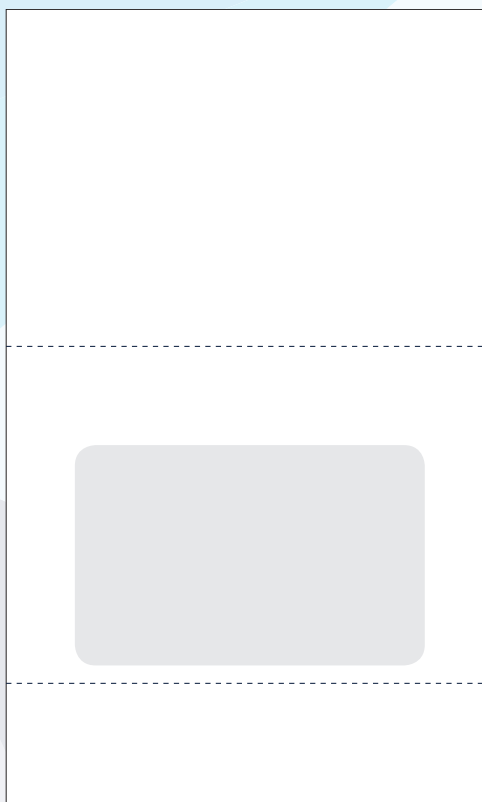

Opened Size: 4.7" x 7.65"

Half Fold Circle

Closed Size: 4.25" x 3.5"



Front (closed)

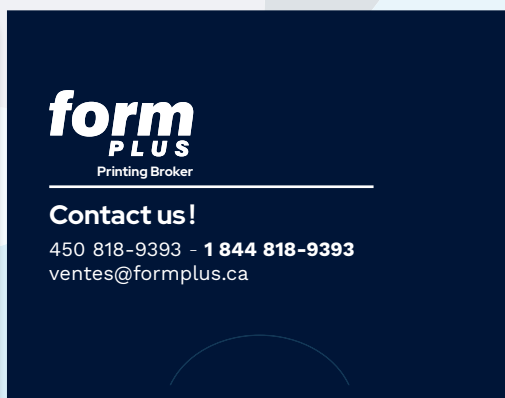

Back (closed)

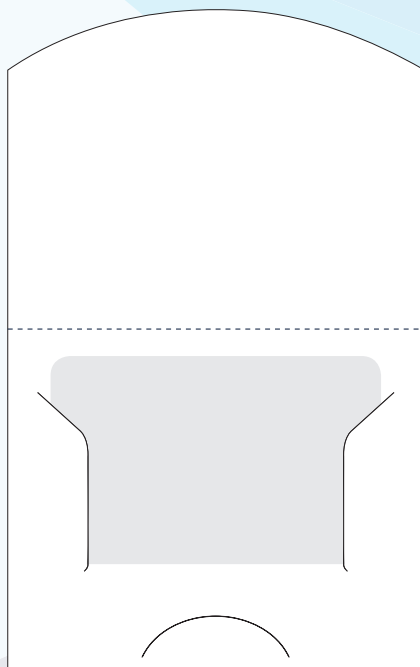

Opened Size: 4.7" x 7.65"

High-End Card Holders

Tri-Fold Insert

Closed Size: 4" x 2.38"



Front (closed)



Back (closed)



Opened Size: 4.7" x 7.65"

High-End Card Holders

Diagonal Pouch

Closed Size: 2.25" x 3.75"

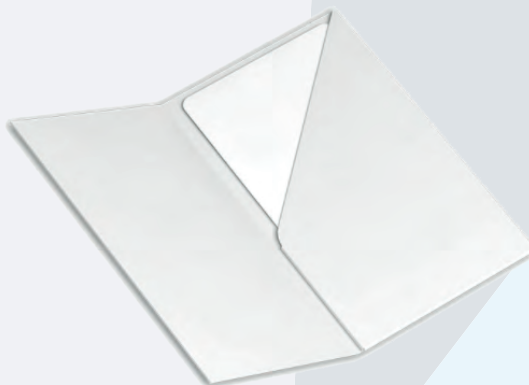

Front (closed)



Back (closed)

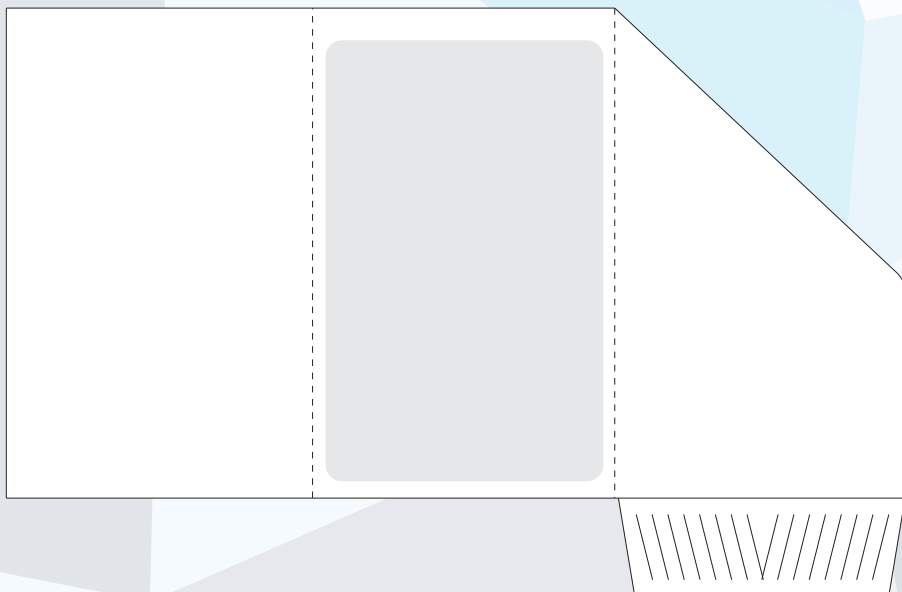

Opened Size: 6.9" x 4.5"

High-End Card Holders

Standard

Closed Size: 2.24" x 3.55"



Front (closed)



Back (closed)

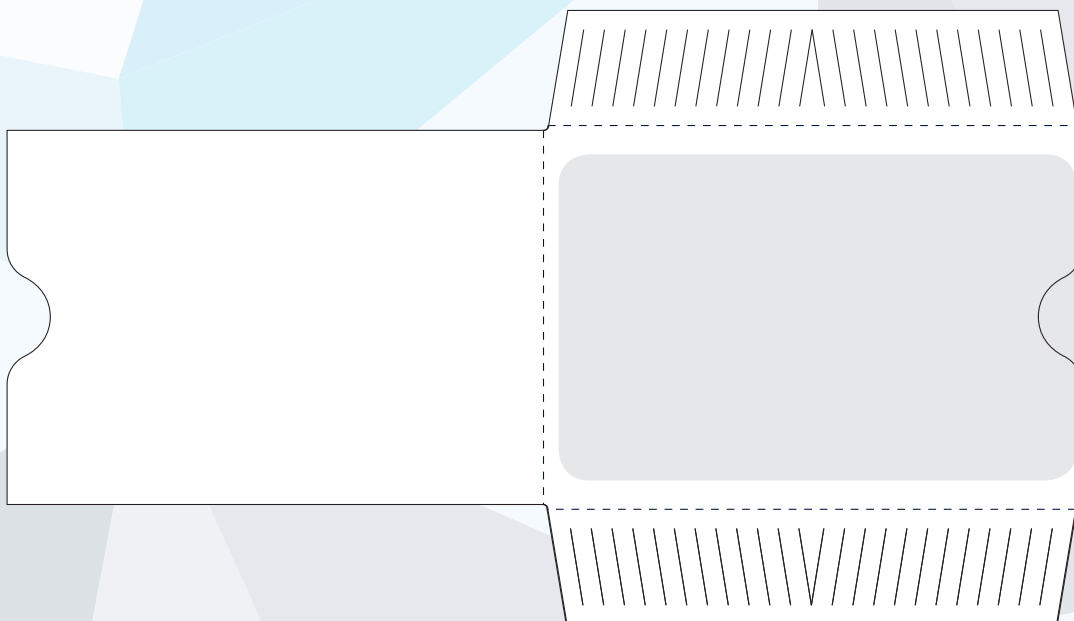

Opened Size: 7" x 4"

High-End Card Holders

form **PLUS**

Printing Broker

571 du Curé-Boivin Blvd
Boisbriand QC J7G 2A8

Phone: 450 818-9393

1 844 818-9393

Fax: 450 818-9394

Website: **formplus.ca**

Email: ventes@formplus.ca